

Proposed Bungalow R/O No 2 Park Avenue - Newmarket - CB8 8EY

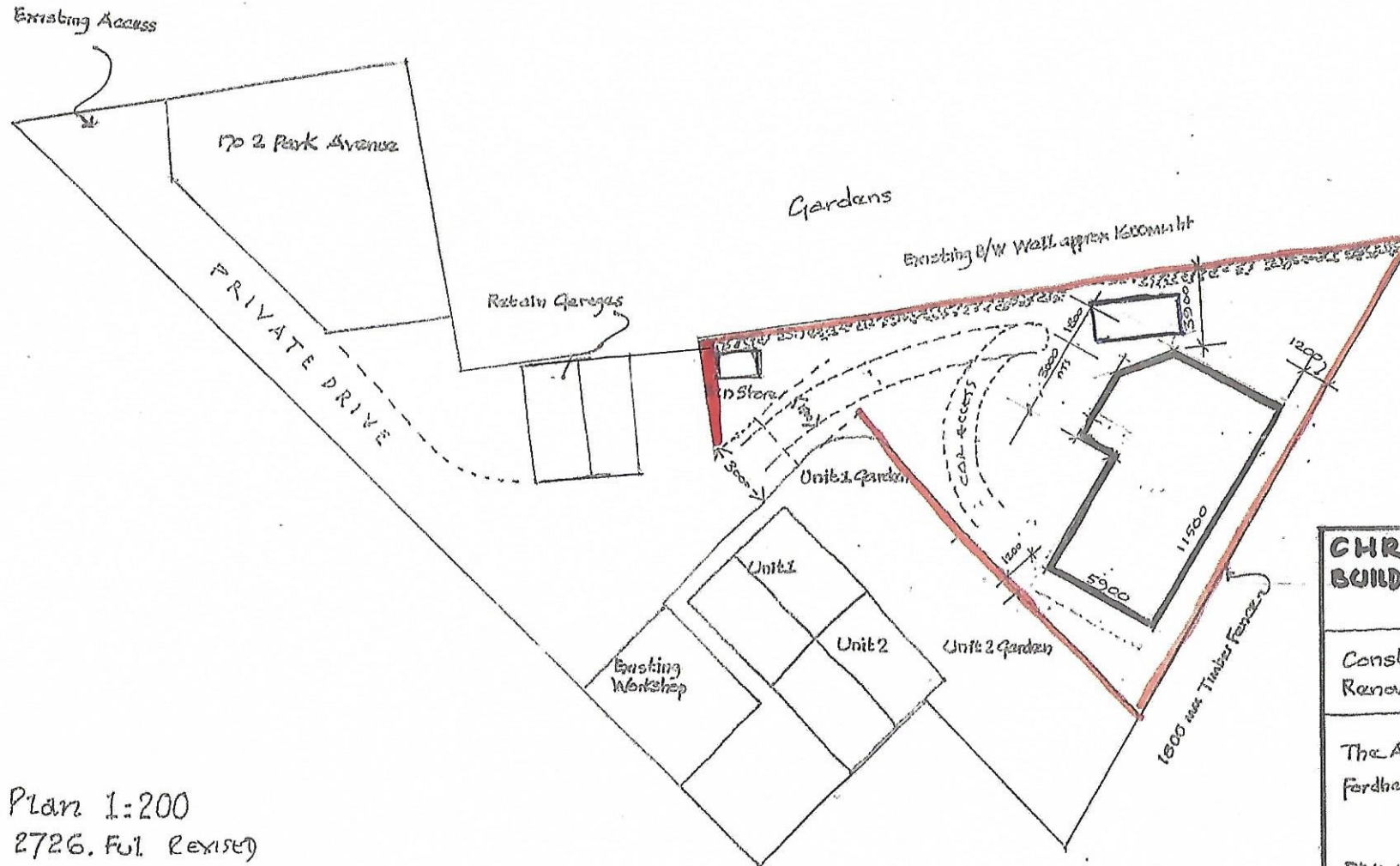

Site Plan 1:200
DC16 2726. Ful. Revised

AMENDED PLANS

**CHR
BUILDING CONTRACTORS**

Construction Housing
Renovations Ltd.

The Annex: Long Cottage
Ferdham Road, Newmarket
CB8 7AA

DRAWN: Peter Burke
07356 372 266

DWG NO 1104-01 B
REVISED JUNE 2017